Your Love Is Like A Flower
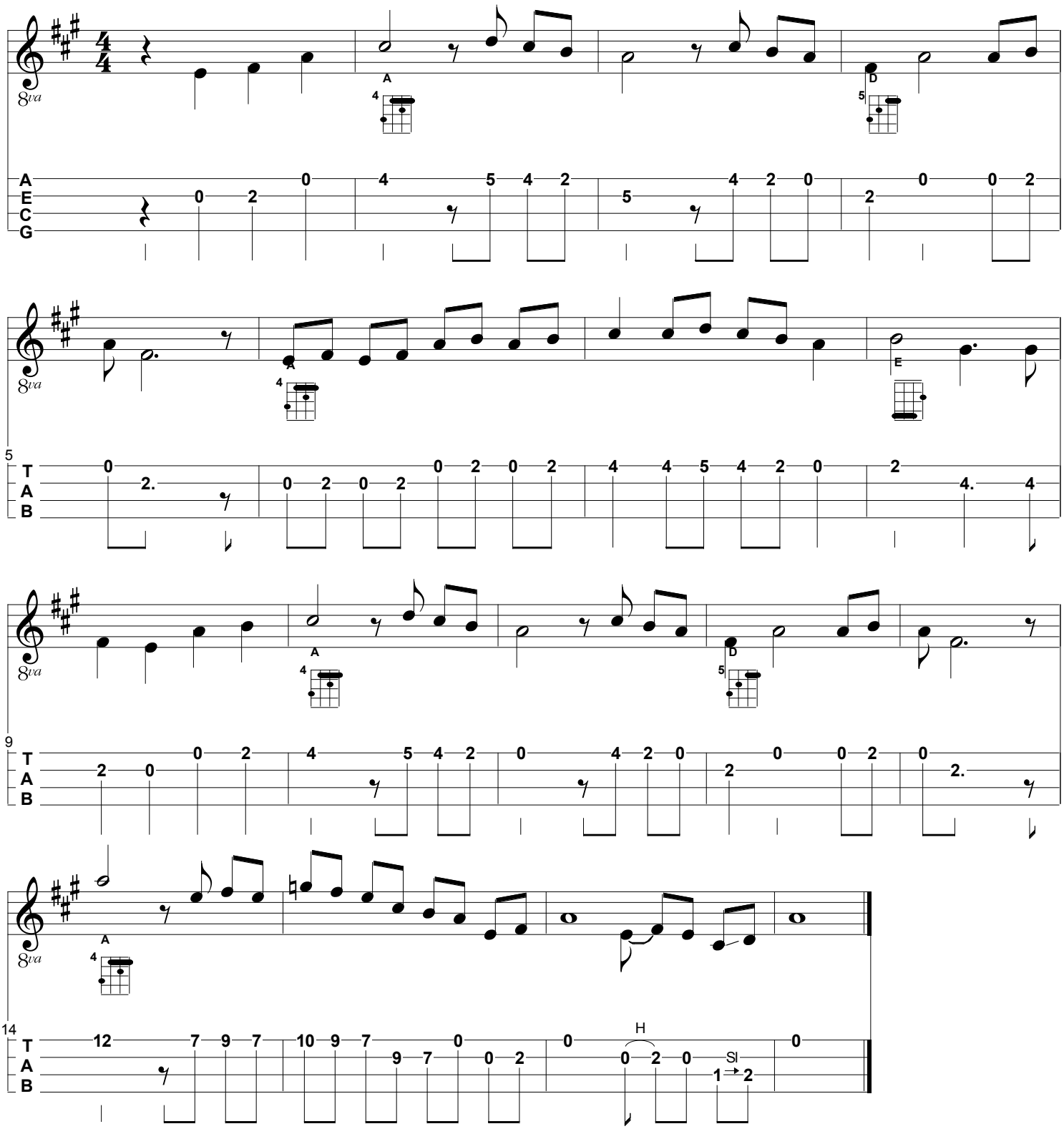
(Ukulele)